

P1

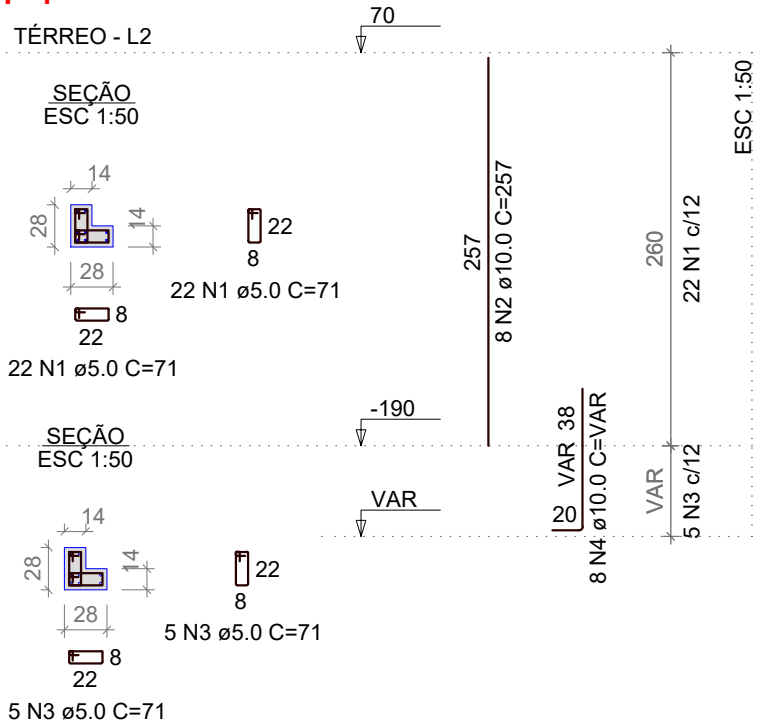

P2

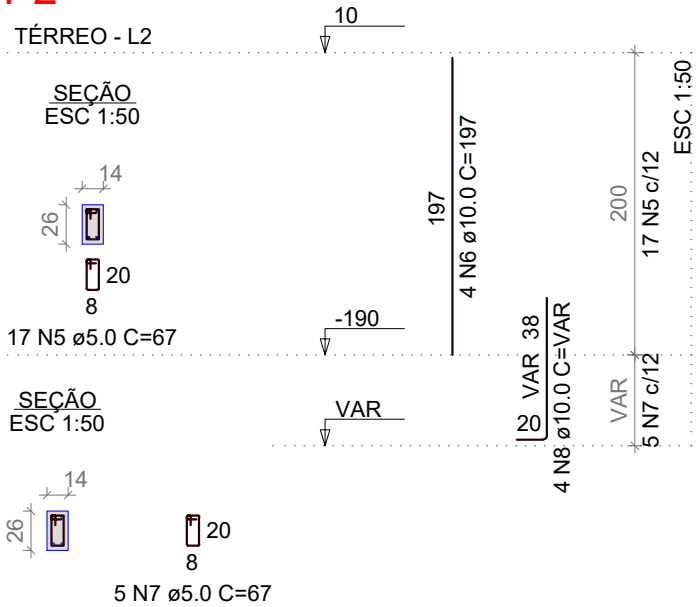

P3

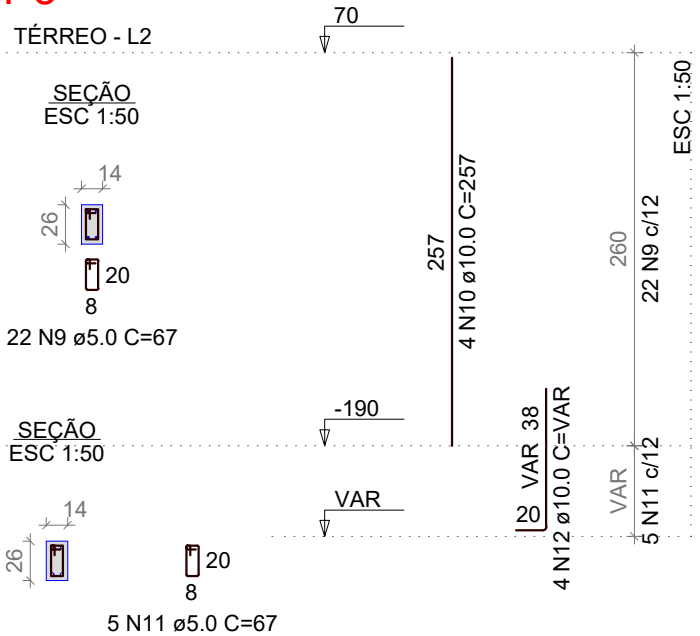

P8

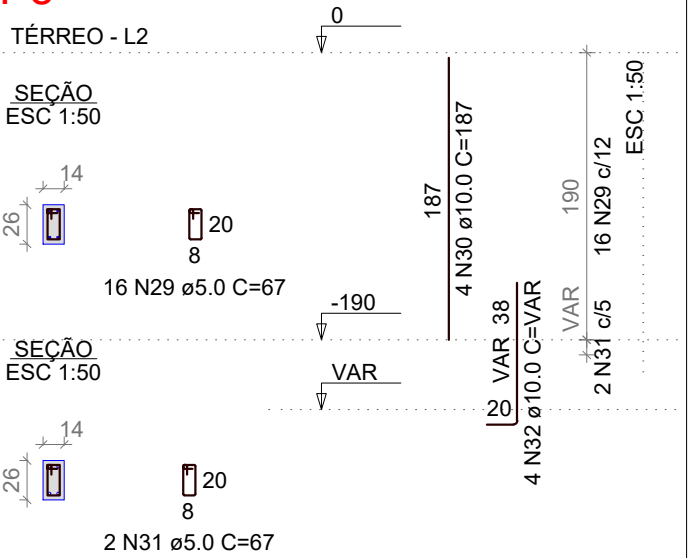

P4

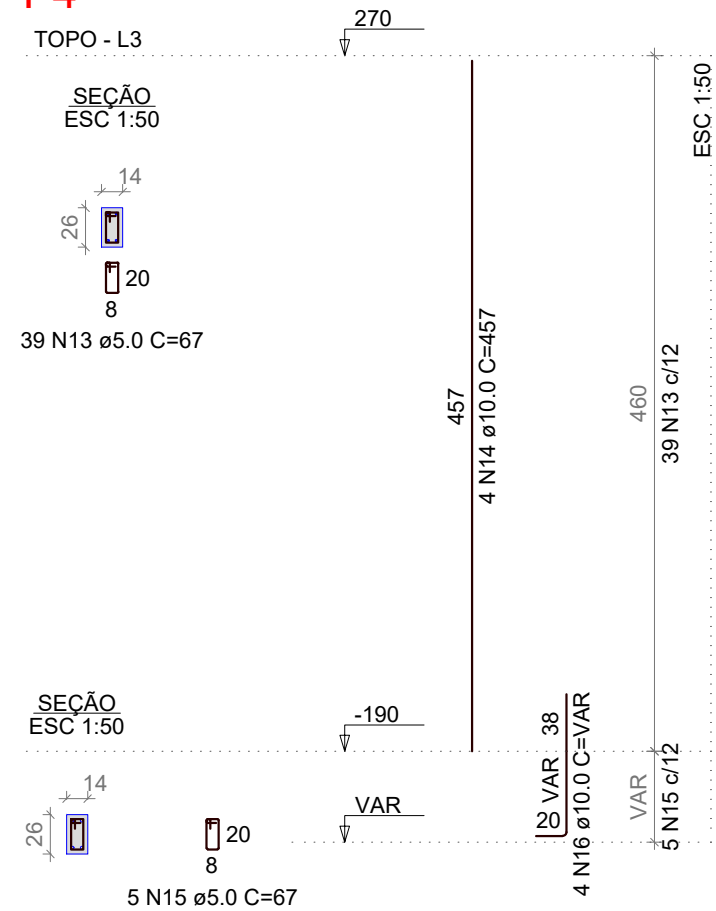

P5

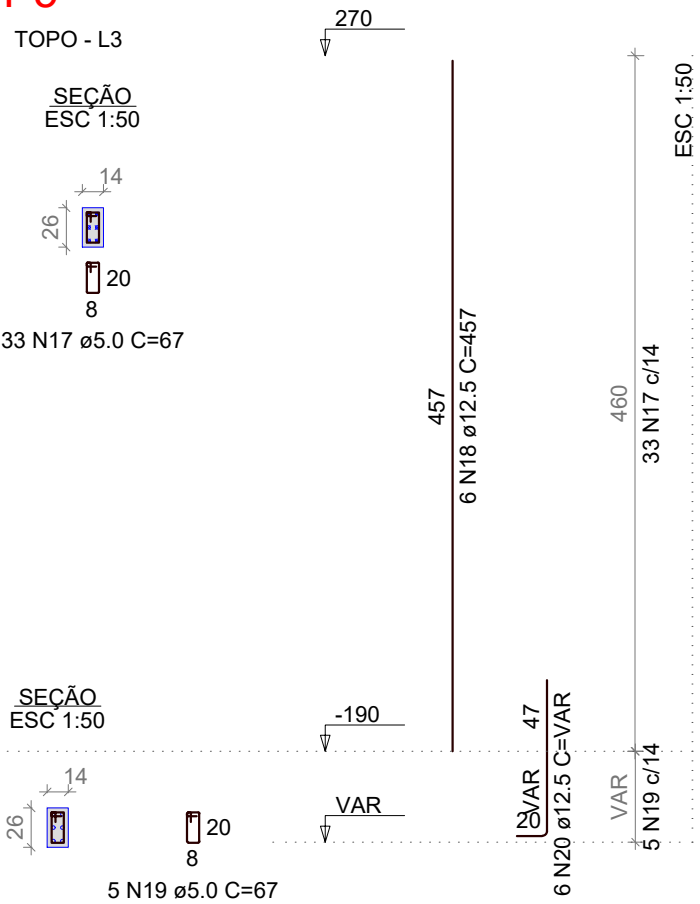

P10

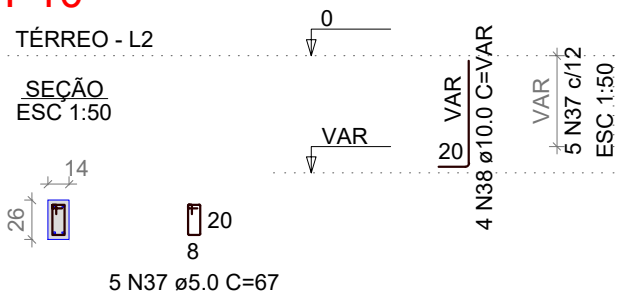

P12

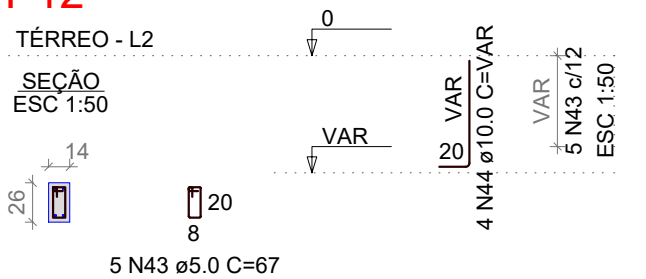

PILARES DE PRUMADA



Jayme Rodrigues Macedo
Engenheiro Civil
Responsável técnico
(47) 99242-3022
certacte@gmail.com

Proprietário:
ALEXANDRE HENRIQUE SCHOLL
Endereço:
Rua Henrique Michels
Velha/Blumenau/SC